



A GATEWAY TO HEALTH FOR THE UNDERSERVED

Annual Impact Report 2015



A LETTER FROM OUR CHIEF EXECUTIVE OFFICER



2015 was an extraordinary year at Clínica Tepeyac, punctuated with several momentous achievements. As one of Metro Denver's only health resources founded to serve uninsured Latinos, Clínica Tepeyac's ultimate goal is to help the most vulnerable members of our community achieve good health. With your help, Clínica Tepeyac made remarkable progress in 2015 towards achieving this goal.

In the early part of 2015, we completed a major expansion and renovation of the clinic, significantly increasing our capacity to serve more patients. As part of this expansion, we added a dedicated counseling room to create opportunities for "warm hand-offs" between our medical providers and behavioral health therapists. We also added a financial screening room to enroll Medicaid and Medicare patients, and a group visit room. We completed 12,092 patient appointments and served 4,897 unduplicated patients. Additionally, we made 9,940 health promotions and education contacts with 2,887 patients and community members.

In August, Clínica Tepeyac achieved a critical benchmark when it obtained its designation as a Federally Qualified Health Center (FQHC). FQHC status is reserved for clinics that have a demonstrated track record of providing comprehensive health services to underserved communities. Moreover, FQHC designation greatly enhances Clínica Tepeyac's prospects for long-term sustainability through general operating support, enhanced Medicaid reimbursement, and access to a discounted pharmacy program and other Federal grant opportunities.

Deepening the integration within primary care, behavioral health and health promotion continues to be a high priority for Clínica Tepeyac. Our behavioral health staff are present at the medical clinic every day to meet with patients and provide brief therapeutic interventions. Our health promoters "promotoras", are in the waiting room at the clinic most days to outreach to patients and invite them to participate in our wide range of health promotion and chronic disease management classes.

Clínica Tepeyac continues to prioritize expanding access to care; strengthening the integration among primary care, behavioral health, and health promotion services; and building upon our financial sustainability. We are also seeking feedback from our patients, neighbors and community stakeholders to help shape our long-term vision of bringing all of our services under one roof, while also adding oral health and pharmacy services.

We wouldn't be able to do all of this without YOU, our supporters. Many thanks to those who offer their time and resources in support of our mission to provide culturally-competent health care and preventive health services for the medically underserved.

Muchismas Gracias,

A handwritten signature in blue ink that reads "Jim Garcia". The signature is stylized and fluid.

Jim Garcia



ABOUT CLÍNICA TEPEYAC

NEED:

Denver's most vulnerable residents often arrive at Clínica Tepeyac acutely ill, coming as a last resort after having delayed care. Between 80 and 90 percent lack any type of insurance. Even with expanded coverage through the Affordable Care Act, in the City and County of Denver alone there are nearly 90,000 low-income persons who are not being served by a health center.

MISSION:

Clínica Tepeyac provides culturally competent health care and preventative health services to the medically underserved in metro Denver.

VISION:

By 2020, Clínica Tepeyac is under one roof, tripling the number of visits completed annually while adding dental and pharmacy services.

VALUES:

Dignity ~ We respect the inherent dignity of each person.

Integrity ~ We value authenticity and consistency.

Quality ~ We demonstrate excellence.

IMPACT STATS

2015 IMPACT STATISTICS:

- **12,092** appointments completed (913 of which were behavioral health visits).
- **4,897** unduplicated clients served.
- **9,940** health promotions and education contacts completed by 2,887 patients and community members.
- **58 volunteers** —eight medical providers, five behavioral health providers and 45 in other roles.
- Volunteer hours : **total of 3,273 hours of service.**
- Volunteer value: **\$130,920.**
- **FQHC (Federally Qualified Health Center) designation.**
- **900 square feet** added to the clinic.
- **Six new work stations and one conference room** added to the administrative and behavioral health offices.
- Began **accepting Medicaid.**



Dan Luna, artist



Community member playing at the Globeville Community Festival at Stapleton Park, adjacent to Clínica Tepeyac.

CLÍNICA TEPEYAC'S HISTORY

In 1993, parishioners of a church in north Denver noticed a growing number of Latino families who lacked insurance and were going without health care. The group conducted a community needs assessment and confirmed that a large percentage of the predominantly Latino community lacked health insurance and were more likely to be at risk of preventable illnesses. In response, community members transformed a dilapidated house next to the church into Clínica Tepeyac. In 1994, Clínica Tepeyac opened with two exam rooms and a culturally responsive staff and volunteers who, along with providing basic medical services, offered preventive health education. There has been tremendous organizational growth and evolution since, with the most significant being the integration of physical health, behavioral health and health education. In 2015, Clínica Tepeyac was awarded designation as a Federally Qualified Health Center (FQHC)—one of its most notable achievements to date and recognition of its ability to provide high-quality care for the underserved.



Where We Started

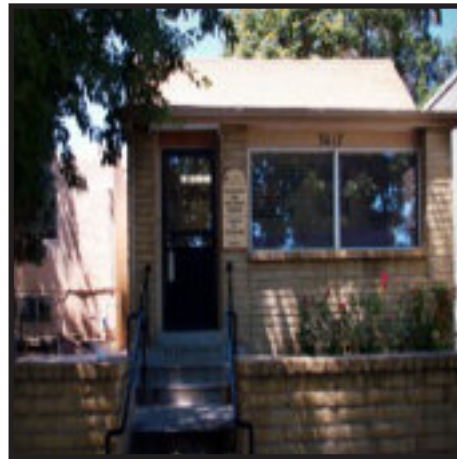

Where We've Been



Where We Are (Clinic)



*Where We Are (Administration
and Behavioral Health)*

WHO WE SERVE

Clínica Tepeyac is a Federally Qualified Health Center located in the low-income Globeville-Elyria-Swansea neighborhood of Denver, Colorado. For more than two decades, Clínica Tepeyac has been providing affordable, accessible, culturally responsive health care for working poor, predominantly Spanish-speaking families and individuals in the Denver Metro area.

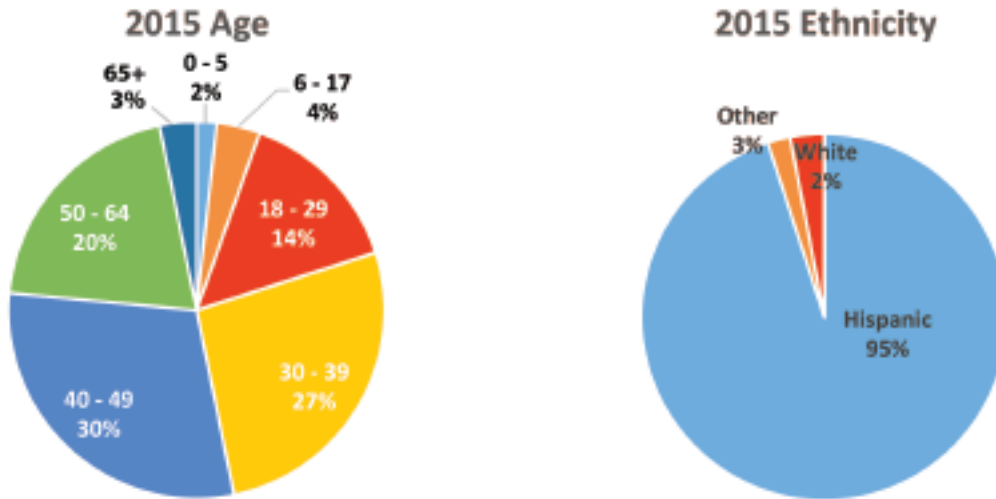

PATIENT MAP

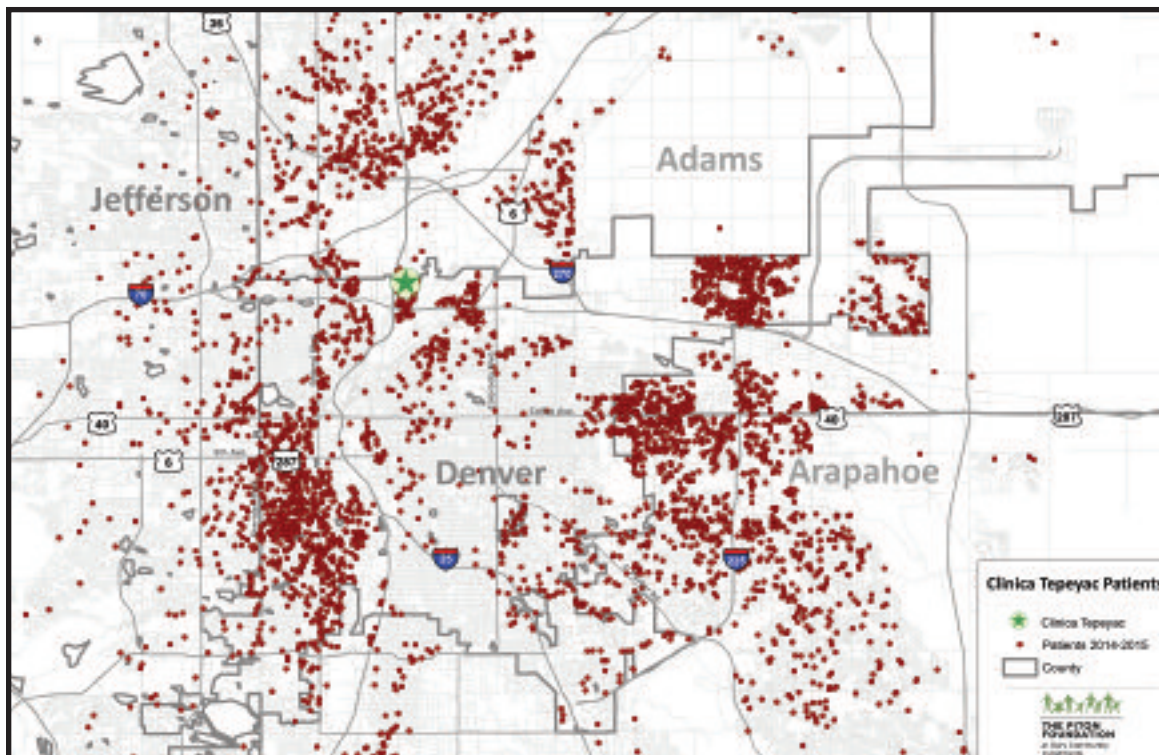

This map shows Clínica Tepeyac's patients in 2015 in relation to their home address. Although the clinic is located in North Denver, our impact area is throughout the entire Denver-Metro area. The clinic is located just north-east of the I-25 / I-70 interchange (represented by the green star on the map).



CLÍNICA'S TEPEYAC SERVICES

- **PHYSICAL HEALTH:** Preventive care, primary care, chronic disease management, personal health coaching, HIV/AIDS managed care, referrals for specialty care and screening for enrollment in Medicaid.

Clínica Tepeyac provides low-cost primary and preventive care at its clinic. All paid clinic providers and staff who deliver services directly to patients are completely bilingual, and all volunteer providers possess some level of Spanish fluency. In addition to general primary care services, patients have access to a number of high-quality, evidence-based programs to support their health and wellness, including: comprehensive prenatal care for expectant mothers; HIV/AIDS managed care that is overseen by one of Colorado's leading infectious specialists; and a comprehensive diabetes program that includes exercise, healthy eating instruction and personal health coaching

- **BEHAVIORAL HEALTH:** Bilingual behavioral health services including counseling for individuals, couples and families, and both shorter interventions and longer-term treatment plans.

Physical health care is integrated with behavioral health care. Clínica Tepeyac has bilingual counselors who are available to respond when individuals and families are experiencing emotional distress. Clínica Tepeyac's providers are aware of the stressful challenges their patients face as well as the strengths of their patients' culture (resilience, spiritual beliefs, family and community) that empower them to move past those challenges.

- **HEALTH PROMOTIONS:** Cancer education and prevention, community outreach and engagement, smoking cessation education and advocacy, healthy cooking classes and exercise classes.

Health promotions, the third component of the integrated model, trains members of the local community to serve as peer-to-peer educators under the evidence-based Promotora de Salud model. Promotoras conduct bilingual, community-based workshops and provide one-on-one education and outreach to engage community members in their own health.

A SUCCESS STORY!

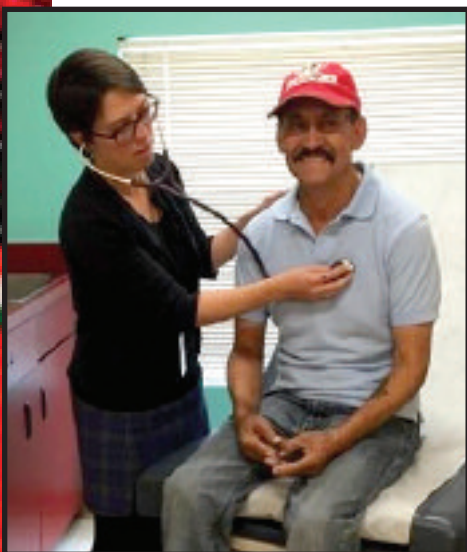

Simon, a Latino male in his 50s, came into the clinic presenting with asthma. He works in a machine shop where he is regularly exposed to pulmonary irritants. As the primary provider for his family, Simon sought out care at Clínica Tepeyac because of our trusted reputation for culturally responsive service and affordability. Clínica Tepeyac's bilingual provider was able to treat his asthma; however, a blood test identified two other conditions — Simon was diagnosed with diabetes and dangerously high iron levels. Using the team-based approach, our providers helped Simon learn to manage his diabetes through medication, diet and exercise, and they immediately began treatment to steadily reduce his iron levels. Furthermore, through a longstanding community partnership, Simon was able to receive a low-cost biopsy on his liver to screen for other potential co-occurring conditions. The result is that Simon is breathing easier, managing his diabetes and is able to continue working and providing for his family.

ACCOMPLISHMENTS AND AWARDS

AWARD:

Mayor's Diversity Award

Denver Mayor Michael B. Hancock, along with members of his community commissions, honored 10 individuals, including Clínica Tepeyac CEO and Founder Jim Garcia, who demonstrate a commitment to diversity, inclusive excellence, leadership and civic service with Mayor's Diversity Awards.

*Jim Garcia, Clínica Tepeyac CEO
and Founder, accepting the
Mayor's Diversity Award*



COLLABORATIONS

St. Joseph Hospital, Denver Eye Surgeons, Denver Retina Center, The Right to LiveWell Colorado, GrowHaus, Denver Health and Hospitals, Regis University's School of Nursing, Children's Hospital, Focus Resource Center, Denver Parks and Recreation, Denver Urban Gardens, the American Diabetes Association, Women's Wellness Connection, Groundwork Denver and many others.

MEMBERSHIPS

North Denver Cornerstone Collaborative, GES Nonprofit Coalition, Colorado Community Health Network.

2015 BOARD OF DIRECTORS

Darrell J. Vigil (Board President)
Ann Murphy (Board Vice President)
Tyler Erb (Board Treasurer)
Estevan Flores (Board Secretary)

Jose M. Alvarado
Rita Axford
Ludy Esperanza Chacon
Carlos Contreras
Jim Garcia (ex officio)
Yuvicela Garcia-Diaz

Candy Hernandez
Francisco Horta
Alfonso Lerma
David Martinez
Patricia Martinez
Elisa Melendez, MD (ex officio)
The Honorable Dickie Montemayor
Jack Montemayor
Rita Elsa Toro
Christopher Urbina, MD

A GREAT MANY THANK YOU'S TO OUR VOLUNTEERS!!!

Clínica Tepeyac engages volunteers to help leverage funding from its supporters, to expand the services and expertise available to its patients, to provide learning opportunities for new medical professional, and to promote health access and healthy lifestyles at the community level. The support of volunteers also helps Clínica Tepeyac continue with one of its foundational commitments: No patient is turned away if unable to pay.

Patricia Abbott, FNP
Xochilt Alamillo
Rosemarie Alfaro
Silvia Almanz, RN
Sandy Amaro
Rado Anzulovic, C.N.A.
Andrea Apodaca, RN
Lorraine Bacon, RN
Dan Bacon, RN
Seth Bauer-Martinez, EMT
Kammeron Black
Harvey Bograd, MD
Courtney Breaux, RN -
Raquel Bruce
William Burman, MD
Clara Campos,
Richard Charles, MD
Lori (Lindy) Chavez
Chris Chrisman
Timothy Covi
Anthony DeCamillis
MaryJo D'Orazio
Cynthia Duran
Barbara Ford
Anthony Garcia
Maria Garibay-Campos C.N.A
Connie George, RN-Nurse Midwife
Mimi Giang, MD
Lorraine Gill, RN
Jose Luis Guerrero-Baez, C.N.A
Nancy Gunzner
Ryann Hansen
Tristan Huie, MD
Charles Jenkins, MD
Sarah Kassay
Ana Lara-Roca
Julie Ley
Carrol Lovato
Mark Love, PA
Rosie Marin
Edward McAuliffe, MD

Danika Mcgregor, C.N.A
Jennifer Mclean, PA
Abby McNulty, RN
Jessica Najera
Alex Newton
Ali Newton
Maricela Ortega
Judith Paley, MD
Guadalupe Pastelin
Christine Patel, RN
Manoj Pawar, MD
Christina Perez
Mario Perez
Monita Poudyal, MD
Silvia Ramos
Mary Ann Rhode, RN
Ana Roca-Lara
Graciela Rodriguez, C.N.A.
Vincent Scudella
Maria Torres
Christopher Urbina, MD
Dejunie Valdez, C.N.A
Paula Vargas
Jennifer Villalobos
Molly Weissert, RN
Robert Williams, MD



A booth in the "Mercado" at Fiesta on the Plaza.

2015 EVENTS

TORTILLAS FOR TEPEYAC MAY 8, 2015

A spirited luncheon where local community leaders and celebrities roll up their sleeves, grab rolling pins and showcase their tortilla-making talents. Mascots from the Broncos, Rapids, and Rockies also have their own wild tortilla rolling competition!



Our celebrity tortillas rollers getting ready to compete for the best tortilla!

¡ADELANTE! 5K RUN MAY 10, 2015

A 5K Walk and Run and Kids ½ mile Fun Run is a community-building celebration of National Women's Health Week. A community exposition, food, DJ and awards complete this event.



*Get ready... get set...go!
(The starting line at ¡Adelante!)*

FIESTA ON THE PLAZA GALA OCTOBER 8, 2015

Our signature fundraiser and annual celebration, with cultural entertainment and award presentations. The National Western Stadium Arena is transformed into a replica of a Mexican plaza, complete with strolling musicians, a mercado, original art and traditional folk dancers.



A dancer performing at Fiesta

DONORS

We couldn't do it without you! Thank you so much to everyone who donated in 2015!!!



Globeville Community Garden, one of Clinica Tepeyac's collaborative projects

\$100,000 and above

The Colorado Health Foundation
Community Child Health Foundation

\$50,000-\$999,999

Paul M. Angell Family Foundation
Max & Elaine Appel
Denver Foundation-Colorado Health Access Fund
Susan G. Komen for the Cure Foundation

\$10,000-\$49,999

American Cancer Society
AV Hunter Trust
Avon Foundation Breast Care Fund
CIGNA Foundation

Delta Dental of Colorado
Sam and Nancy Gary
Gary Community Investments
Mission Yogurt
Federico and Cindy Peña
Ready Foods
Regis University, Father Woody Fund
Robert R. McCormick Foundation
Ronald McDonald House Charities of Denver
Rose Community Foundation
Rose Medical Center
Ellen M. Scott
The Colorado Trust
The Denver Foundation

\$5,000-\$9,999

Joel & Tiffany Appel
Cancer League of Colorado

CityWide Banks, Denver Tech Center Branch
Community Shares of Colorado
CRL Associates
Denver Health Foundation
Denver Museum of Nature & Science
Denver Post Community Foundation
El Pomar Foundation
Hospital Corporation of America
John and Carie Hughes and Freimuth
Kiewit Infrastructure
March of Dimes
MidFirst Bank
MSU, Student Health Center
Newborn Hope
RxREVVU
Schlessman Family Foundation
Suncor Energy

TJX Foundation
Union Pacific, Colorado and Wyoming
Wells Fargo

\$1,000-\$4,999

BBVA Compass Bank
Bill and Kari Burman
Nalle Cervantes
Children's Hospital of Colorado
City Projects
Colorado State University
Community First Foundation
COPIC Insurance Company
Mark Cordova
CREA Results
DaVita
Drain Genie, Inc.
DRG Construction Corp
Raul Fabian-Matabuena
Dan and Amy Feldman
Gary and Teresa Yourtz Foundation
Gary and Rita Grunwald and Axford
Harper Hofer & Associates, LLC
Ken and Hope Hernandez-Salazar
Jason and Amy Hicks
James and Sarah Holder
Mark Hoskin
Jacobs Engineering
JE Dunn Construction
Kaiser Permanente
Jeff Kiernan
Evelyn Leyba
Craig & Elisa Melendez-Eisman
Anthony and Diane Miller
Yolanda Ortega
Osage Initiatives
James and Gloria Padilla de Garcia

DONORS

Michael and Kathryn
Passmore and Paul
Susan Powers
Eddie and Susan Robinson
Rocky Mountain Health Plans
Michael Salem
Schramm Foundation
Schwab Charitable Fund
SCL Health
Sisters of Charity of
Leavenworth
Paul B. Slavec
Scott and Flossie Smith
and O'Leary
Sooper Credit Union
Source Office and
Technology
Rex and Kathleen Stephenson
UnitedHealth Group
Walgreens
Women of the ELCA
World Wide Insurance and
Business Services

\$500-\$999

Irene Aguilar
Amp the Cause
Linda & Adam Appel-Lipsius
Scott Bemis
Alfredo Cardenas
Ilana Erez
Steve ErkenBrack
Jonathan and Julia Gordon
Jane Hebert
JVA Consulting
Kessler & Company
Investments, Inc.
Laradon
Eugene Lucero
David Martinez
Perry and Susie Moss
Ann Murphy
Wil O'Leary
Luis & Sylvia Ramos
Regis University, Dual
Language Program
Regis University, Loretto
Heights School of Nursing
Richard Rivera
Orlando Roman
Monique Roth
Catherine Schuster

Ronit Spitz
Darrell Vigil

\$250-\$499

Shepard and Anna Alejo
Nevel
Trudy M. Bauer Martinez
Larry and Coleen Bograd and
Hubbard
Thomas Bost
Yoli Casac
Community Capital
Corporation
Community College of
Denver
Luz Daniels
Denver Retina Center
Developmental Pathways
Jane Dolan
Cecelia Espenoza
Earl Fernandez
Focus Points Family
Resource Center
Tony Frank
Dennis Gallagher
Nancy & Kent Gunzner
Leanne Hart
Barry & Arlene Hirschfeld
Stan & Louan Kamlet
Key Bank
Steve Kinsky
Lab Corp
Jacqueline Lang
Sherry Lawson
Mark and Hannah Levine
Flor Lovato
Daniel and Paula Luna and
Leek
Manny & Rita Montano
Veronica Montoya
Gretchen Moore
Gary & Jane Moore-Constain
Corinne Mosko Brown
My Office etc.
NFP Partners
Nonprofit Management
Services of Colorado
Richard and Nanette Olona
Catherine Owens
Gil Peri
Tony and Cindy Prado-
Gutierrez

Gil Rosenthal
RRK Enterprises
Save a Lot
Debbie Seiden
Servicios de la Raza
Barbara Springer
Larry and Michelle Trujillo
Gilbert & Brenda Vasquez
Renee Washnut
Jordan and Jennifer Young

\$1-\$249

9 Health Fair
9News
Lee Ann Aden
Lorenzo & Ellen Alires-Trujillo
Lotta Almstrand
Amazon Smile Foundation
Lizbeth Anaya Ramos
True Apodaca
Cynthia Archuleta
Bernice Archuleta
Luz Arenas
Aurora Public Schools
Patricia Baca, PhD
Polly and Miguel Baca
Barragan
Dan and Lorraine Bacon
Laurie Barela
Daniel Barela
Sandy Barnes
Andy Baum
Adrienne Benavidez
Lee Bengston
Manuel Bernal
Marland (Marty) Billings
Richard Blair
BM Marketing, LLC
Reina Bobadilla
Boettcher Foundation
Isabella Borunda
Alejandra Borunda Torres
Diane Bustillos
Robert Campbell
Christopher Cardenas
Candace Carrera
Salvador Carrera
Kyle Carter
Angela Casias
Alam Castillo
Rolando Castillo
Edwin Castillo

Chris Cervený
Rutilio Chavez
Alexis Chavez
Matt Christensen
Citizens Bank
Pat Clark
Bren and Cathy Clayton
Mary Jo Coast
Colorado Access
Carlos Contreras
Sonia Contreras
Frankie and Marla Cordova
and Dugger
Patricia Cornejo
Benjamin Cornish
Patricia Cortez
Sue Coughlin
Patsy Cullen, PhD
Allison Cusick
Stephanie Davila-Syner
Ethan Davis
Bruce DeBoskey
DeBoskey Group
Diana Degette
Gregory and Tara Dehler
Rose Delgado
Nancy DeNava
Denver Broncos
Denver Preschool Program
Matt Derrington
Riley Dickey
Andy Doll
Leopold Doll
Ernest and Teresa Duran
Samantha Egger
Energy Outreach Colorado
Mariana Enriquez
Joseph and Susan Epstein
Eloisa Escobedo
Abraham Escobedo
Martha Eubanks
Evolution
David and Lisa Farber Miller
Linda Feighery
Feldman Nagel
The Fenner Team
Ramon Fernandez
Alma Fernandez
Ken and Cris Finn
Estevan Flores, PhD
Tom Foley
Jessica Foster
Robert Foster



DONORS

Michelle Fournier Johnson
Erika Freitas
Shawn Fury
Cecilia Gadd-Siegel
Marge Gallegos
Martha Garcia
Andrea Garcia
Maria Garcia Berry
Globeville Community Church
Dan Goldhamer
Marisol Gomez
Maritza Gomez
Cathie Greig
Julie Grimes
John Grimes
Sydney Grob
Sierra Grob
Isabel Gutierrez
Eloisa Gutierrez
Heather Hagenson
Jard & Jennifer Halfacre
Jane Harris
Sarah Harris
Rachel Harris
Jane Harris
Sharon Hattan
Minerva Hendrickson
Mariana Hernandez
Eric W. Hickman
Susan Hill
Mateo Hobza
Sue Hobza
Victoria Hollingsworth
Arlinda Horning
Wyatt Hornsby
Kathy Houston
Mike Huotari
Patricia Iwasaki
Kathy Jacoby
Rocio Jaquez
Sara Jarrett, PhD
Taylor Johnson
Wesley Jones
Ed King
Jenna Klos
Carl Koop
Jeff Kresl
Thomas and Susan Larkin
Amy Latham
Latina Safehouse
Angelique Layton
Linda Lemay
Blanca Leon
Collin Lessing
Collin Lessing
Andrew Littmann
Joan Lockwood
Toby Lockwood
Sarah Loebel
Heidee Lopez
Maria Lopez
Guadalupe Loyd
Cheryl Lucero
Phil and Joanne Lucero
Josephine Luna
Sheila MacDonald
Jazleen Machado
Jordan Macknick
Desirae Maestas
Masao Maki
Anthony Mares
Christine Marquez-Hudson
Audrey Martinez
Jackie Martinez-Wells
Beth McCann
McGibbon Asset Management
Sergio Melendez
Merchant Services
Ray Merensteign
Rosann Messere
Luz Mezzacapo
Nola Miguel
Mile High United Way
Sue Moening
Jon and Lynne Montague-Clouse
Julia Montesinos
Arlene and Arthur Moss
Desiree Moxon
Mullen High School
Martin Munoz
Karen Nakandakare
Lynnette Namba
Nanette Neelan
Chris Nevitt
Mary Newton
Donna Ogorek
Flossie O'Leary
Deb Olson
Dirk Olson
Norma Orona Serrano
Cec Ortiz
Francisca Ortiz
PASCO
Sheila Perez
Ruperto Perez
Miguel Perez
Karen Pizarro
Manorama Poudyal
Monita Poudyal
Brooke Powers
Preferred Construction Company
Robert J. Prince
Nick Punch
Julieta Quinones
Julieta Quinones
Deborah Quintana
K.R. Raforth
Marleen Ramirez
Marisol Ramirez de Mendoza
Mirna Ramirez-Castro
Mark Reinking
Mary Rench
Lynda Ricketson
Christine Roe
Tara Roesener
Linda Jessica Romero
Dana Rommerdahl
Maureen Rudy
Van and Cheryl Ruiz Lucero
Suzan Rutledge
Agnes Rysz
Tracy Sadoff
Karla Saenz
Rudy Sanchez
Alex Sanchez
Evelyn Sanchez
Beth Sanchez
Jessica Sanchez
Evelyn Sanchez
Elsa Sanchez
Amanda Sandoval
John Schrader
Bonnie Schriener
Daisy Sedalnick
Joseph R. Shaw
Cipriana Shell
Katherine Shorten
Pat Smith
Tricia Smith
Patricia B Smith
Jessica Snider
Alexandra Sotiros
Robert Springer
Monika Stenger
Nicholas Stone
Danny Stroud
Swansea Elementary School
John and Rae Tafoya
Tim Taylor
Joaquin Tejada
Andrew Thangasamy
Jennifer Thompson
Katie Tiernan
Mark Tokheim
Beth Truby
Frances Trujillo
Rebecca Trujillo
Nadine Trujillo Rogers
Amnia Tvrtkovic
Charles & Amelia Unseld
Urban Land Conservancy
Christopher & Mary Beth Urbina
Diane Urbina
Yvonne Valdez
Sharon Valish
Raul Vargas
Isaura Vargas-Sayer
Rachel Vasquez
John Ventimiglia
Dave & Pauline Vigil
Stephanie Villafuerte
Patricia Villalpando
Delinda Waldron
Frances Walendzik
Nancy Walsh
Carla Washburn
Liz Weisiger
Sam Weller
Ross Westley
Carl White
Maria Wilmsen
Kathy Wittman
Jackie Woods
Melanie Worley
Hugh Yates
Maria Zamora
Michael Zamora
Alex Zemke

Statement of Financial Position

Assets	
Total Current Assets	2,246,093
Total Fixed Assets	1,069,251
Total Other Assets	58,880
Total Assets	<u>3,374,224</u>

Liabilities and Net Assets	
Liabilities	
Short-term Liabilities	
Accounts Payable	55,615
Accrued Payroll and Related Cost	67,472
Total Short-term Liabilities	<u>123,087</u>
Total Liabilities	<u>123,087</u>
Net Assets	
Unrestricted	1,973,232
Temporarily Restricted	840,355
Permanently Restricted	37,551
Board designated reserve for Ops	400,000
Total Net Assets	<u>3,251,138</u>
Total Liabilities and Net Assets	<u>3,374,225</u>

Statement of Revenue and Expenditures

Revenue	
Total Philanthropy	2,747,018
Total Earned Income	1,123,689
Total Revenue	<u>3,870,707</u>

Expenditures	
Total Personnel	1,621,914
Total Operating Expense	1,385,573
Total Expenditures	<u>3,007,487</u>
Net Revenue Over Expenditures	<u>863,220</u>

Capital	
Total Revenue	62,795
Total Expense	9,832
Net Revenue Over Expenditures	<u>52,963</u>

Beginning Net Assets	<u>2,334,957</u>
Ending Net Assets	<u>3,251,140</u>



Community member sampling the produce from our community garden.



On front cover:
Community member playing
at the Globeville Community Festival,
at Stapleton Park adjacent to
Clínica Tepeyac.



Connect with us!
www.clinicatepeyac.org
(Our newly re-launched website!)

On facebook



or sign up for our newsletter
www.clinicatepeyac.org